

BLUEWATER CANAL – SPECIAL CHARGE

F&BS | 63/2/14-01 | #7840287

RECOMMENDATION:

That Council levies a special charge in accordance with sections 92 and 94 of the *Local Government Act 2009* and section 94 of the *Local Government Regulation 2012* known as the Bluewater Canal Special Charge, as follows:

1. That Council makes and levies a special charge on the rateable land identified in this resolution for the purpose of funding works for the dredging and maintenance of the Bluewater Canal, Half Moon Creek and Offshore Channel.
2. At its meeting held on 30 June 2021, Council adopted the overall plan for the carrying out of the works identified therein. The rateable land to which the overall plan applies is the land specified in the Council adoption resolution.

The estimated cost of implementing the overall plan was \$8.2M across the ten (10) year period after allowing for contributions of \$0.3M from the Department of Transport and Main Roads.

3. The rateable land to which the special charge applies will specially benefit from the works, as compared to other areas of the Cairns region generally, for the reason that such rateable land has the benefit of direct access to the canal, creek and offshore channel, the subject of the works. In addition, the rateable land forms part of the canal estate which by its nature specifically contributes to the requirement that the canal, creek and offshore channel be dredged on a regular basis to allow access to the rateable land and marine berths.
4. The special charges for the 2026/27 financial year apply to the rateable land identified below:

Property Description	Amount of special charge
Lots 1 to 37 on SP165903	\$6,111.60 per lot
Lots 1 to 2 on SP279525	\$6,111.60 per lot
Lots 39 to 41 on SP165903	\$6,111.60 per lot
Lots 42 on SP241494	\$6,111.60 per lot
Lots 44 to 65 on SP165903	\$6,111.60 per lot
Lots 79 to 90 on SP165903	\$6,111.60 per lot
Lots 1 to 2 on SP352338	\$6,111.60 per lot
Lots 91 to 116 on SP165903	\$6,111.60 per lot
Lot 117 on SP261231	\$6,111.60 per lot
Lots 119 to 130 on SP165903	\$6,111.60 per lot
Lots 22 to 23 on SP224676	\$6,111.60 per lot
Lots 1 to 3 on SP301538	\$6,111.60 per lot

Property Description	Amount of special charge
Lots 26 to 31 on RP737271	\$6,111.60 per lot
Lots 32 to 43 on RP737260	\$6,111.60 per lot
Lot 1860 on SP264300 (the “Bluewater Marina”)	\$660,053.68
Lot 26 on SP122863 (the “Yorkeys Knob Marina”)	\$234,451.62

5. The special charge is to be levied by two half yearly levies.
6. If, after the date of this resolution, a reconfiguration of any of the parcels of rateable land into one or more rateable lots is registered in accordance with Chapter 4, Part 9, Division 2 of the *Local Government Regulation 2012*:
 - a. The gross amount to be levied on the rateable lot or lots created by the reconfiguration, from the date of registration, is the amount specified in the table above for the rateable lot which existed immediately prior to the reconfiguration, adjusted on a pro rata time basis to produce an amount for the period from the date of registration of the reconfiguration to 30 June 2027.
 - b. If more than one rateable lot is created by the reconfiguration, the gross amount must be apportioned equally to all of the rateable lots created with waterfrontages.
 - c. In making an apportionment under paragraph (b), land which is dedicated as a road, or dedicated or transferred to a public authority for other public purposes, or which becomes common property (whether under a standard format or building format plan) must be disregarded, and must have no apportionment applied to it, so that the total amount apportioned to the new rateable lot or lots equals the amount specified in the table above as the special charge for the lot which existed immediately prior to the reconfiguration.
 - d. If a rateable lot to which a special charge amount has been apportioned in accordance with this paragraph is itself reconfigured into one or more rateable lots, subparagraphs (a), (b) and (c) and this subparagraph must be applied, with necessary adaptations, to apportion the special charge amount for that rateable lot to the new rateable lots, and so on for any subsequent reconfiguration.

INTERESTED PARTIES:

Ratepayers of properties within the Bluewater estate with canal frontages

Ratepayers or properties in Riverside Parade with canal frontages

Bluewater Marina

Yorkeys Knob Boat Club

Note: The identification of interested parties is provided on a best endeavours basis by Council Officers and may not be exhaustive.

EXECUTIVE SUMMARY

At its Special Budget Meeting held on 30 June 2021, Council adopted the Bluewater Canal Special Charge Overall Plan 2021/22 - 2030/31. At its Special Budget Meeting held on 17 June 2026, Council adopted the Bluewater Canal Special Charge Annual Implementation Plan 2026/27.

This report recommends levying a special charge in accordance with the Bluewater Canal Special Charge Overall Plan 2021/22 - 2030/31 and the Bluewater Canal Annual Implementation Plan 2026/27.

The Dredge Area is split into three zones, Zone A, B and C (Attachment 2), for calculating the special charge. A summary of the Bluewater Canal dredging charging model can be found on Council's website. The special charge units of contributions within the zones are as follows:

Zone A

Bluewater Canals out to the Mouth of Half Moon Creek:

Area of Contribution	Units
Rateable land on the canals in Bluewater Estate (water frontage)	117
Rateable land in Riverside Parade (water frontage)	23
Berths associated with rateable land in the Bluewater Marina	108
SUBTOTAL	247
Council Contribution: Bluewater boat ramp equivalent to 10% of Zone A	28
ZONE A TOTAL	276

Zone B

Mouth of Half Moon Creek out to the entrance of the Yorkeys Knob Marina as for Zone A:

Area of Contribution	Units
Rateable land on the canals in Bluewater Estate (water frontage)	117
Rateable land in Riverside Parade (water frontage)	23
Berths associated with rateable land in the Bluewater Marina	108
SUBTOTAL	247
Council Contribution: Bluewater boat ramp equivalent to 10% of Zone B	28
ZONE B TOTAL	276

Zone C

Outer Channel from the entrance of the Yorkeys Knob Marina:

Area of Contribution	Units
Rateable land on the canals in Bluewater Estate (water frontage)	117
Rateable land in Riverside Parade (water frontage)	23
Berths associated with rateable land in the Bluewater Marina	108
Berths associated with rateable land in the Yorkeys Knob Marina	197
SUBTOTAL	445
Council Contribution: Bluewater boat ramp equivalent to 10% of Zone C	56
Council Contribution: Yorkeys Knob boat ramps equivalent to 10% of Zone C	56
ZONE C TOTAL	557

For the 2026/27 financial year, Council is required to adopt an annual implementation plan for the purpose of implementing the overall plan. The Bluewater Canal Special Charge Annual Implementation 2027/27 was adopted on 17 June 2026.

The 2026/27 Bluewater Canal Special Charge is approximately 37% higher than 2025/26. This increase is the second in a series of two increases predominately due to higher dredging costs.

OPTIONS:

Option 1 (Recommended):

That Council adopts the Bluewater Canal Special Charge for 2026/27.

Option 2:

That Council does not adopt the Bluewater Canal Special Charge for 2026/27 and proposes amendments.

CONSIDERATIONS:

Statutory:

Adoption of the Bluewater Canal Special Charge is in accordance with Sections 92 and 94 of the *Local Government Act 2009* and Section 94 of the *Local Government Regulation 2012*

CONSULTATION:

Preston Law were previously consulted regarding the documentation and processes required for adopting the Bluewater Canal Special Charge.

ATTACHMENTS:

- Attachment 1: Map identifying parcels subject to special charge
- Attachment 2: Map identifying dredging area



Jason Ritchie
Executive Manager Finance



Lisa Whitton
Chief Financial Officer

Attachment 1: Map identifying parcels subject to special charge

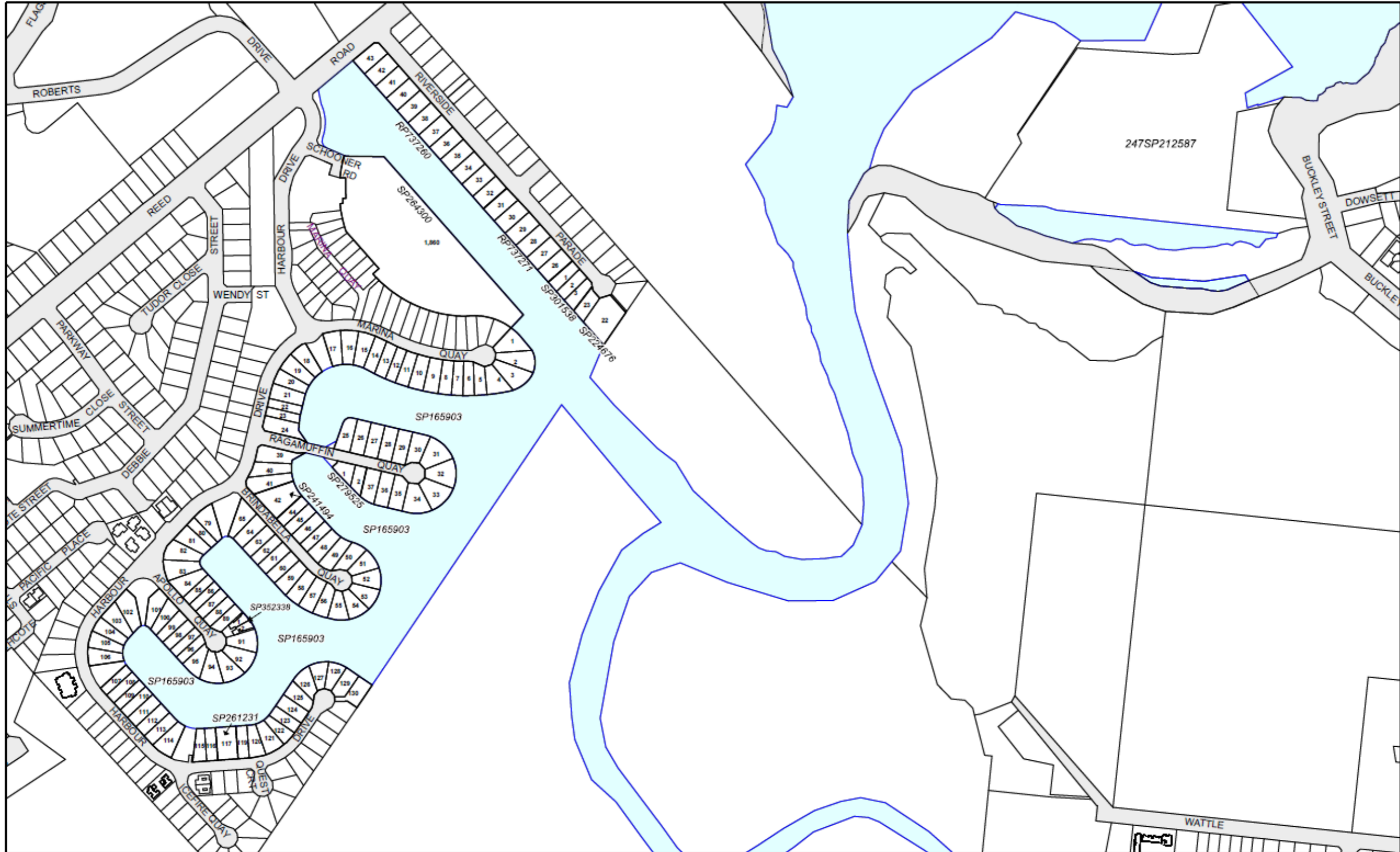

Cairns Regional Council COPYRIGHT
 This document is and shall remain the property
 of the Cairns Regional Council. Using or copying
 this document or any part of it without specific
 authorization is absolutely prohibited.

DO NOT SCALE

P.O. Box 350 Cairns QLD 4870
 Tel: (07) 4044 3044
 Fax: (07) 4044 3022

CAIRNS REGIONAL COUNCIL
BLUEWATER CANAL
 Map Scale - 1:4,500 at A3

File: G:\Work Requests\City Development\Rates_Budget\Maps\BlueWater_V2.WOR

Author: S, Van Roy
 Date: 08/04/2026
 Sheet 1 of 1

Plan: _____
 Rev: c

Attachment 2: Dredging Area

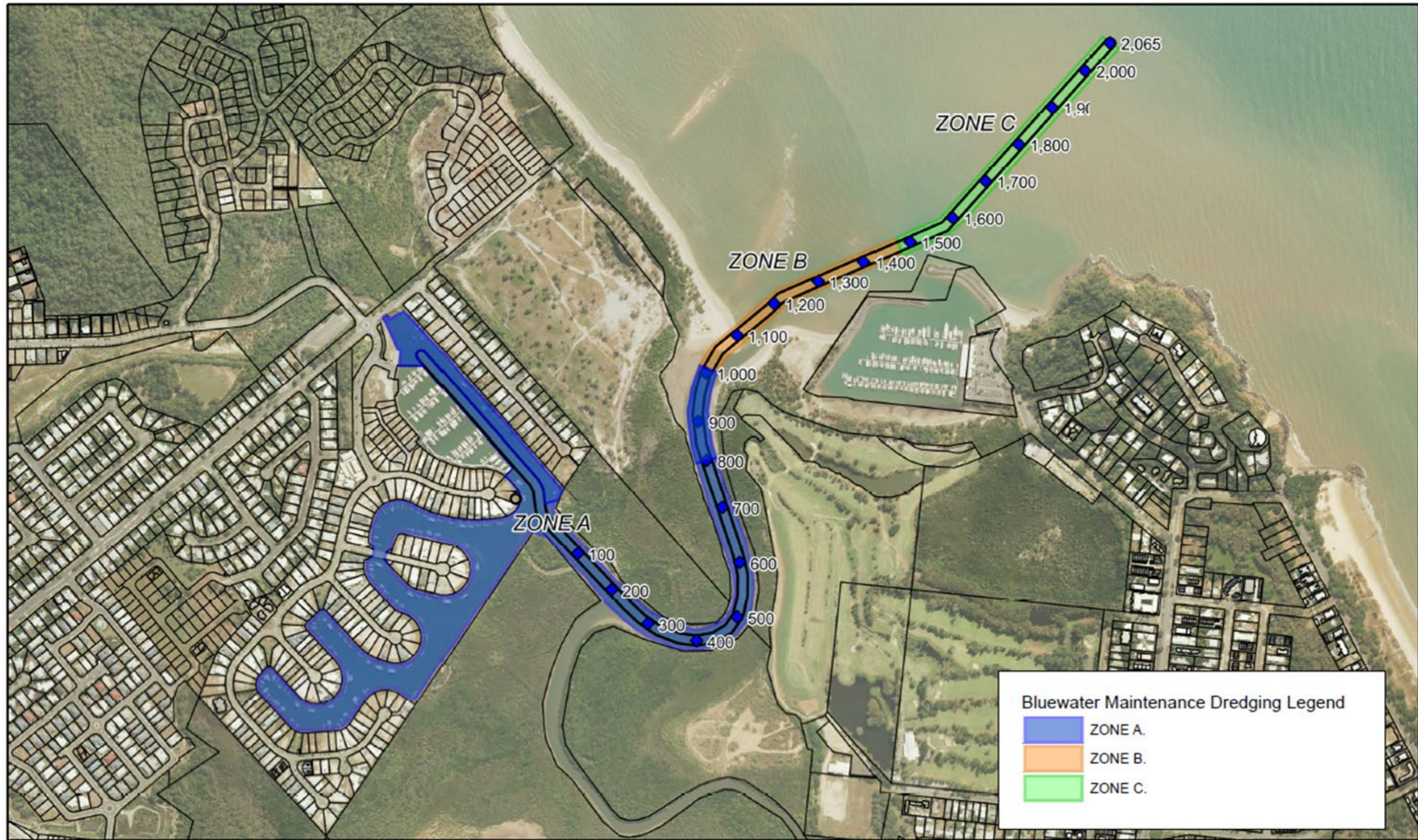

Cairns Regional Council COPYRIGHT
 This document is and shall remain the property
 of the Cairns Regional Council. Using or copying
 this document or any part of it without specific
 authorization is absolutely prohibited.

DO NOT SCALE

P.O. Box 359 Cairns, Qld., 4870 Tel: (07) 4044 3044 Fax: (07) 4044 3022



CAIRNS REGIONAL COUNCIL
 BLUEWATER MAINTENANCE DREDGING SCHEDULE

MapScale 1/10000 on A4



Date: 20/04/21 Author: S, Van Roy Plan No. Sheet B

File: G:\Work Requests\City Works\Blue Water Dredge Schedule\Bluewater_Dredging_v2.wor