

Disclaimer:
 The Flood and Inundation hazards overlay identifies designated flood hazard areas and trigger areas (flood and storm tide inundation areas) where modelling has been undertaken by council or where identified by the State Government. The overlay does not represent mapping of a defined flood event and is provided to ensure that the risk of inundation is assessed and mitigated when development is proposed. The Flood and inundation hazards overlay is not prepared for insurance eligibility determination purposes and is not suitable to determine whether an existing building is subject to flooding, nor does the overlay account for pre-existing localised drainage matters.

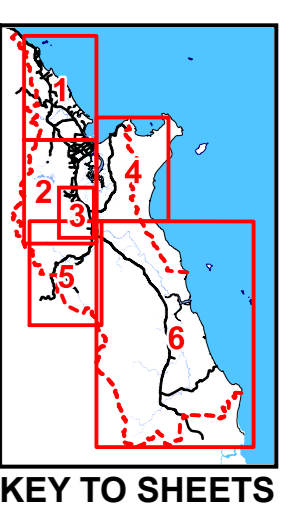
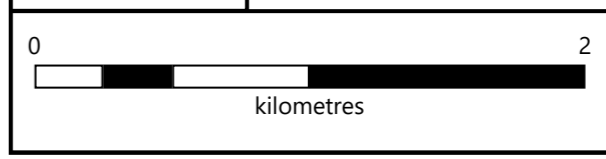

LEGEND

- Cairns Regional Council Boundary
- Property Boundary
- Precinct boundary
- Sub-precinct 2b - High extreme hazard area
- Sub-precinct 2a - Low-medium hazard area
- Precinct 2 - Mount Peter
- Storm tide inundation hazard area
- Inundation hazard area
- Designated flood hazard area - Flood
- Inundation trigger area
- Designated flood hazard area - Floodplain assessment trigger area

Disclaimer:
 While every care is taken to ensure the accuracy of this map, Cairns Regional Council makes no representations or warranties about its accuracy, reliability, completeness or suitability for any particular purpose and disclaims all responsibility and all liability (including without limitation, liability in negligence) for all expenses, losses, damage (including indirect or consequential damage) and costs which might incur as a result of the data being inaccurate or incomplete in any way and for any reason.
 ©Copyright Cairns Regional Council 2020

Cadastral Disclaimer:
 Despite best efforts, the Department of Natural Resources, Mines and Energy (DNRM) makes no representations or warranties in relation to the information and to the extent permitted by law, excludes or limit all warranties relating to correctness, accuracy, reliability, completeness or currency and all liability for any direct, indirect and consequential costs, losses, damages and expenses incurred in anyway (including but not limited to that arising from negligence) in connection with any use of or reliance on the information.
 ©The State of Queensland - Department of Natural Resources, Mines and Energy (DNRM) 2020

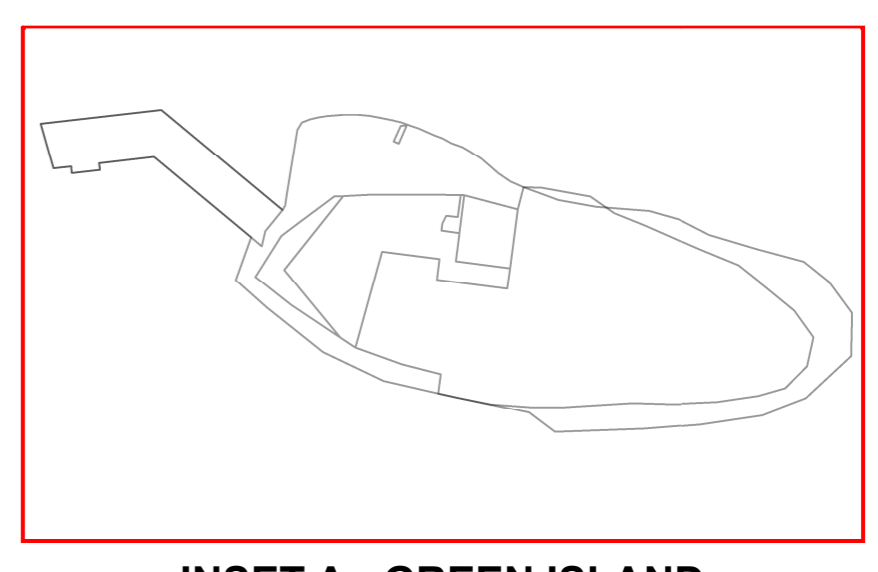
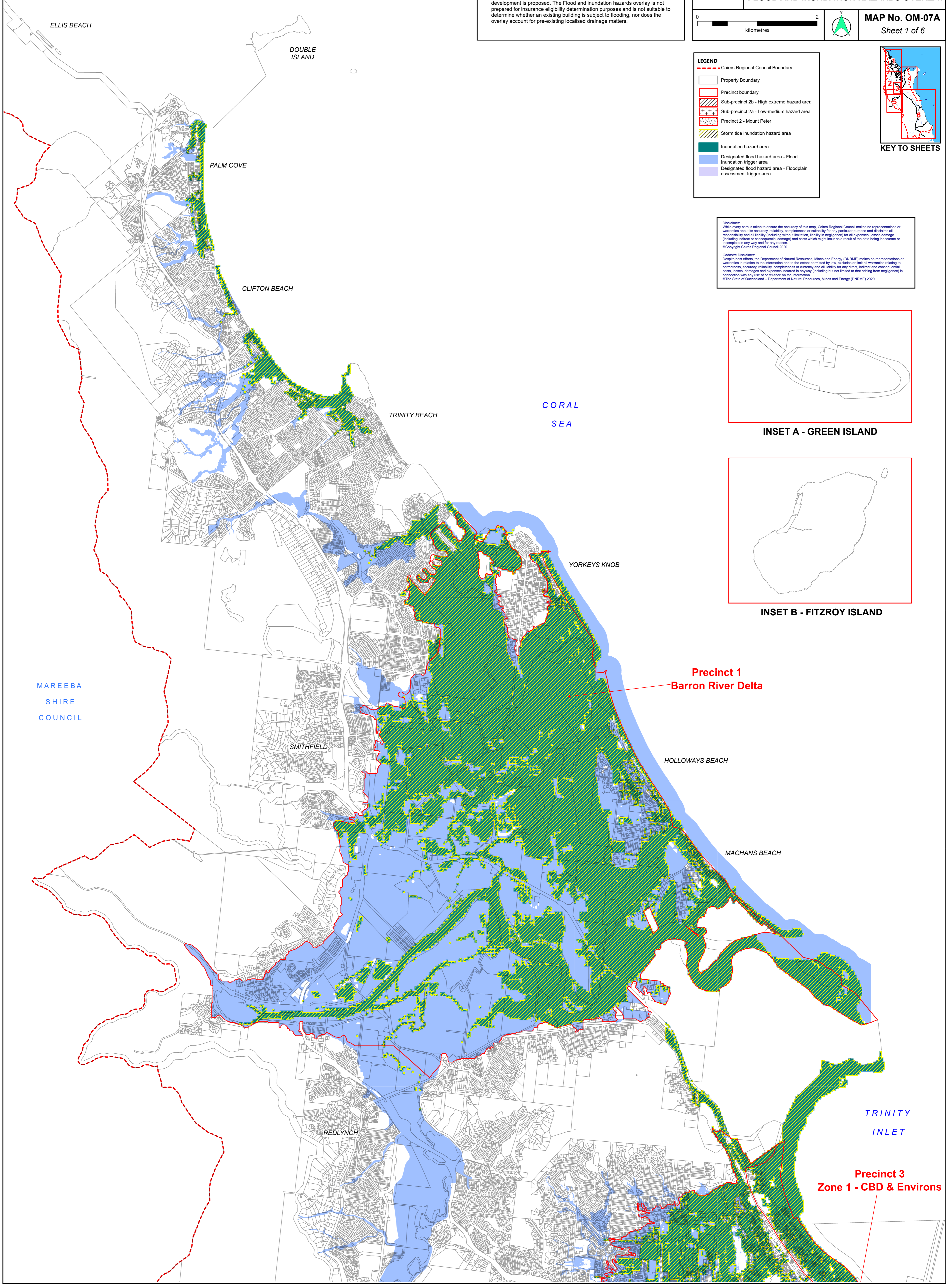

INSET A - GREEN ISLAND



INSET B - FITZROY ISLAND

**Precinct 1
 Barron River Delta**

**Precinct 3
 Zone 1 - CBD & Environs**



CAIRNSPLAN2016

CAIRNSPLAN 2016 VERSION 3.1

FLOOD AND INUNDATION HAZARDS OVERLAY



MAP No. OM-07B

Sheet 2 of 6

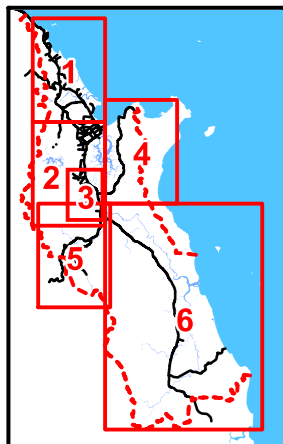

KEY TO SHEETS

LEGEND	
	Cairns Regional Council Boundary
	Property Boundary
	Precinct boundary
	Precinct 2 - Mount Peter
	Sub-precinct 2a - Low-medium hazard area
	Sub-precinct 2b - High extreme hazard area
	Storm tide inundation hazard area
	Inundation hazard area
	Designated flood hazard area - Flood Inundation trigger area
	Designated flood hazard area - Floodplain assessment trigger area

Disclaimer:
The Flood and Inundation hazards overlay identifies designated flood hazard areas and trigger areas (flood and storm tide inundation areas) where modelling has been undertaken by council or where identified by the State Government. The overlay does not represent mapping of a defined flood event and is provided to ensure that the risk of inundation is assessed and mitigated when development is proposed. The Flood and inundation hazards overlay is not prepared for insurance eligibility determination purposes and is not suitable to determine whether an existing building is subject to flooding, nor does the overlay account for pre-existing localised drainage matters.

Disclaimer:
While every care is taken to ensure the accuracy of this map, Cairns Regional Council makes no representations or warranties about its accuracy, reliability, completeness or suitability for any particular purpose and disclaims all responsibility and all liability (including without limitation, liability in negligence) for all expenses, losses, damages (including indirect or consequential damage) and costs which might incur as a result of the data being inaccurate or incomplete in any way and for any reason.

Cadastral Disclaimer:
Despite best efforts, the Department of Natural Resources, Mines and Energy (DNRM) makes no representations or warranties in relation to the information and to the extent permitted by law, excludes or limits all warranties relating to correctness, accuracy, reliability, completeness or currency and all liability for any direct, indirect and consequential costs, losses, damages and expenses incurred in anyway (including but not limited to that arising from negligence) in connection with any use of or reliance on the information.
©The State of Queensland - Department of Natural Resources, Mines and Energy (DNRM) 2020

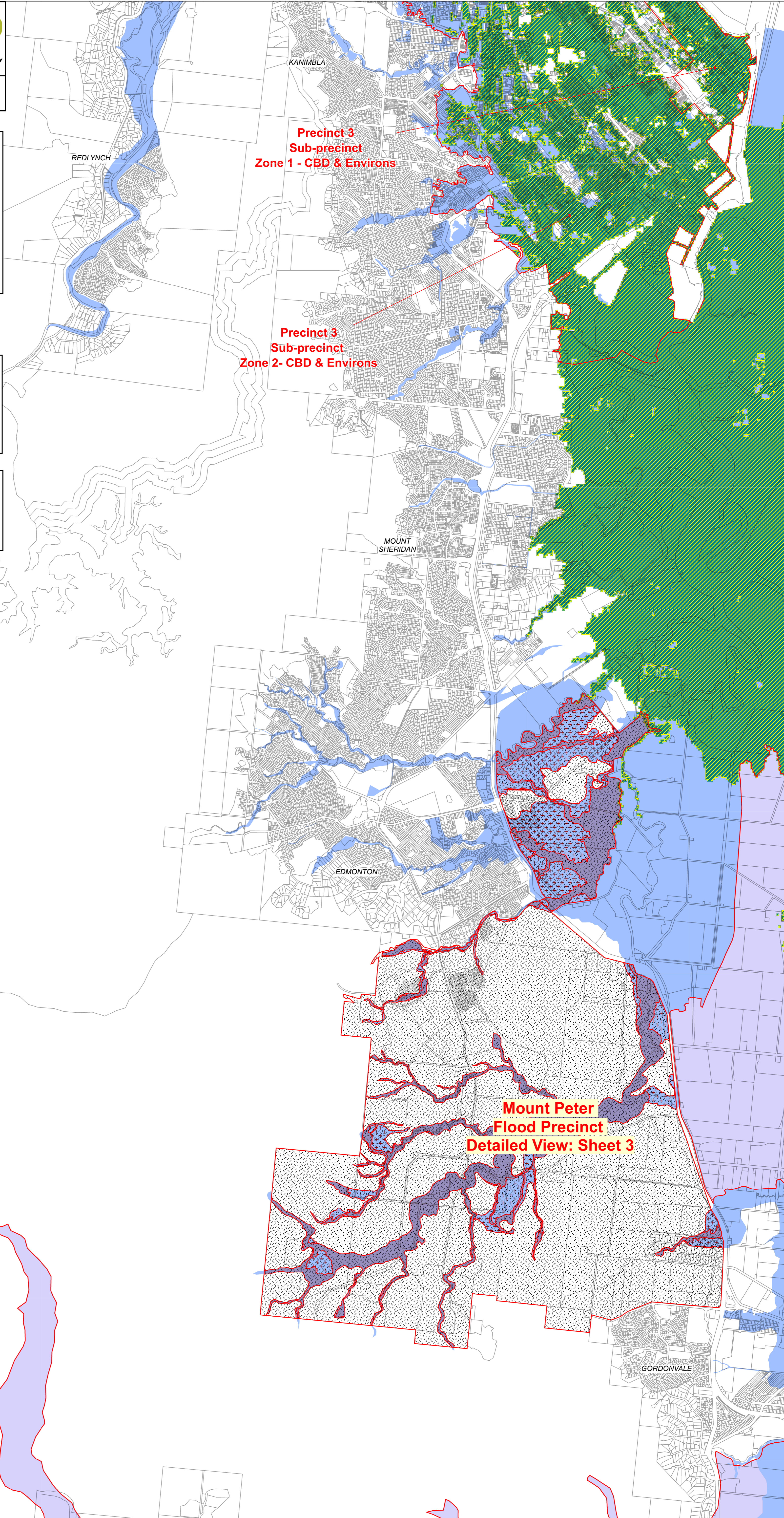

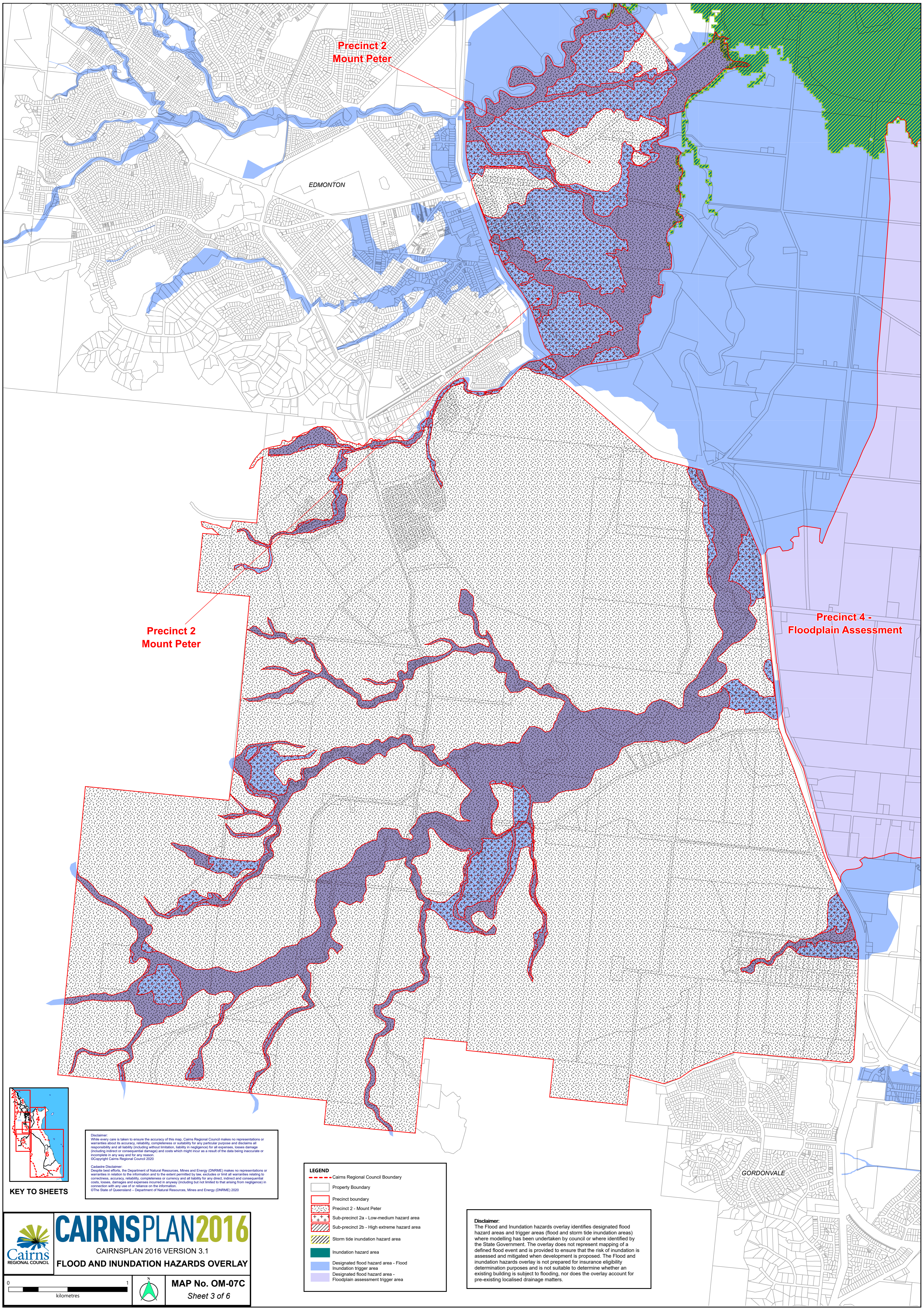

Precinct 2
Mount Peter

EDMONTON

Precinct 2
Mount Peter

Precinct 4 -
Floodplain Assessment

GORDONVALE

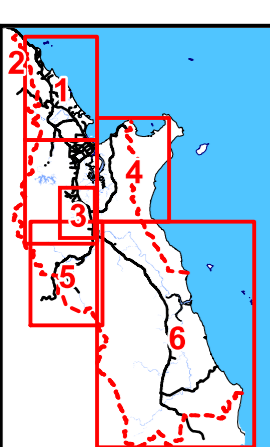

KEY TO SHEETS

Disclaimer:
While every care is taken to ensure the accuracy of this map, Cairns Regional Council makes no representations or warranties about its accuracy, reliability, completeness or suitability for any particular purpose and disclaims all responsibility and all liability (including without limitation, liability in negligence) for all expenses, losses, damage (including indirect or consequential damage) and costs which might incur as a result of the data being inaccurate or incomplete in any way and for any reason.
©Copyright Cairns Regional Council 2020

Disclaimer:
Despite best efforts, the Department of Natural Resources, Mines and Energy (DNRM) makes no representations or warranties in relation to the information and to the extent permitted by law, excludes or limits all warranties relating to correctness, accuracy, reliability, completeness or currency and all liability for any direct, indirect and consequential costs, losses, damages and expenses incurred in anyway (including but not limited to that arising from negligence) in connection with any use of or reliance on the information.
©The State of Queensland – Department of Natural Resources, Mines and Energy (DNRM) 2020

LEGEND	
	Cairns Regional Council Boundary
	Property Boundary
	Precinct boundary
	Precinct 2 - Mount Peter
	Sub-precinct 2a - Low-medium hazard area
	Sub-precinct 2b - High extreme hazard area
	Storm tide inundation hazard area
	Inundation hazard area
	Designated flood hazard area - Flood inundation trigger area
	Designated flood hazard area - Floodplain assessment trigger area

Disclaimer:
The Flood and Inundation hazards overlay identifies designated flood hazard areas and trigger areas (flood and storm tide inundation areas) where modelling has been undertaken by council or where identified by the State Government. The overlay does not represent mapping of a defined flood event and is provided to ensure that the risk of inundation is assessed and mitigated when development is proposed. The Flood and inundation hazards overlay is not prepared for insurance eligibility determination purposes and is not suitable to determine whether an existing building is subject to flooding, nor does the overlay account for pre-existing localised drainage matters.

CAIRNSPLAN2016
CAIRNSPLAN 2016 VERSION 3.1
FLOOD AND INUNDATION HAZARDS OVERLAY

0 1
kilometres

MAP No. OM-07C
Sheet 3 of 6

Disclaimer:
 The Flood and Inundation hazards overlay identifies designated flood hazard areas and trigger areas (flood and storm tide inundation areas) where modelling has been undertaken by council or where identified by the State Government. The overlay does not represent mapping of a defined flood event and is provided to ensure that the risk of inundation is assessed and mitigated when development is proposed. The Flood and inundation hazards overlay is not prepared for insurance eligibility determination purposes and is not suitable to determine whether an existing building is subject to flooding, nor does the overlay account for pre-existing localised drainage matters.

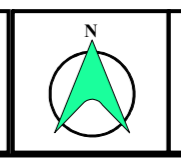
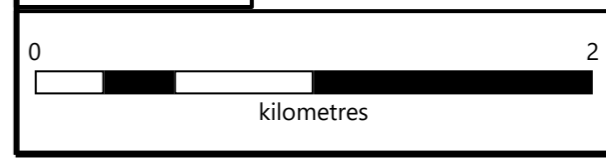

LEGEND

- Cairns Regional Council Boundary
- Property Boundary
- Precinct boundary
- Precinct 2 - Mount Peter
- Sub-precinct 2a - Low-medium hazard area
- Sub-precinct 2b - High extreme hazard area
- Storm tide inundation hazard area
- Inundation hazard area
- Designated flood hazard area - Flood inundation trigger area
- Designated flood hazard area - Floodplain assessment trigger area

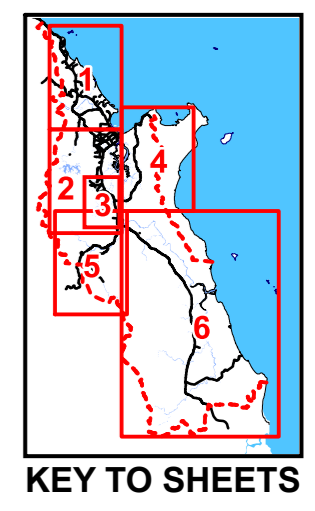

Disclaimer:
 While every care is taken to ensure the accuracy of this map, Cairns Regional Council makes no representations or warranties about its accuracy, reliability, completeness or suitability for any particular purpose and disclaims all responsibility and all liability (including without limitation, liability in negligence) for all expenses, losses, damage (including indirect or consequential damage) and costs which might incur as a result of the data being inaccurate or incomplete in any way and for any reason.
 ©Copyright Cairns Regional Council 2020

Cadastral Disclaimer:
 Despite best efforts, the Department of Natural Resources, Mines and Energy (DNRM) makes no representations or warranties in relation to the information and to the extent permitted by law, excludes or limits all warranties relating to correctness, accuracy, reliability, completeness or currency and all liability for any direct, indirect and consequential costs, losses, damages and expenses incurred in anyway (including but not limited to that arising from negligence) in connection with any use of or reliance on the information.
 ©The State of Queensland - Department of Natural Resources, Mines and Energy (DNRM) 2020

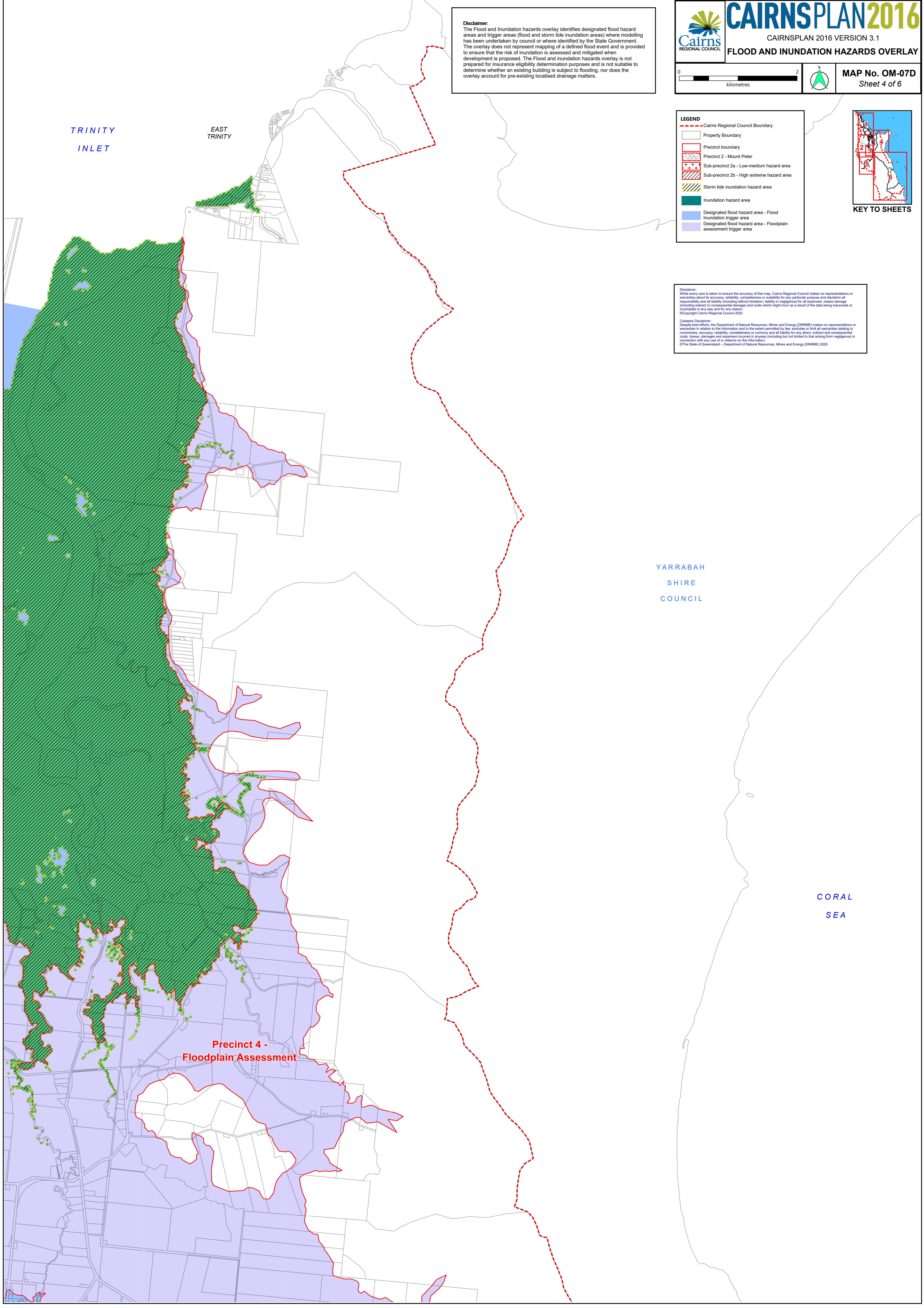

**Precinct 4 -
 Floodplain Assessment**

TRINITY
 INLET

EAST
 TRINITY

YARRABAH
 SHIRE
 COUNCIL

CORAL
 SEA

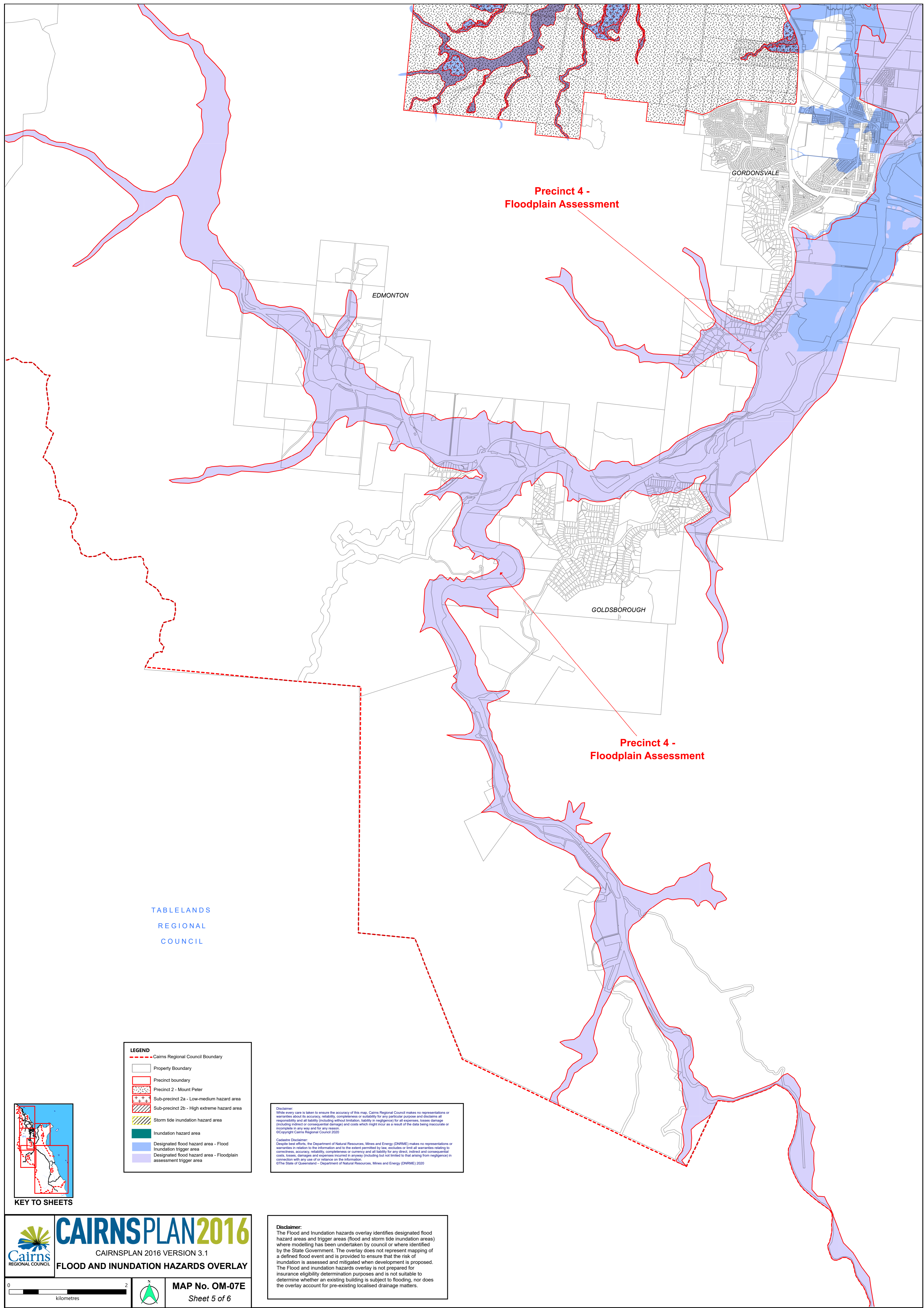

Precinct 4 -
Floodplain Assessment

Precinct 4 -
Floodplain Assessment

TABLELANDS
REGIONAL
COUNCIL

LEGEND

- Cairns Regional Council Boundary
- Property Boundary
- Precinct boundary
- Precinct 2 - Mount Peter
- Sub-precinct 2a - Low-medium hazard area
- Sub-precinct 2b - High extreme hazard area
- Storm tide inundation hazard area
- Inundation hazard area
- Designated flood hazard area - Flood Inundation trigger area
- Designated flood hazard area - Floodplain assessment trigger area

Disclaimer:
While every care is taken to ensure the accuracy of this map, Cairns Regional Council makes no representations or warranties about its accuracy, reliability, completeness or suitability for any particular purpose and disclaims all responsibility and all liability (including without limitation, liability in negligence) for all expenses, losses, damage (including indirect or consequential damage) and costs which might incur as a result of the data being inaccurate or incomplete in any way and for any reason.
©Copyright Cairns Regional Council 2020

Cairns Disclaimer:
Despite best efforts, the Department of Natural Resources, Mines and Energy (DNRM) makes no representations or warranties in relation to the information and to the extent permitted by law, excludes or limit all warranties relating to correctness, accuracy, reliability, completeness or currency and all liability for any direct, indirect and consequential costs, losses, damages and expenses incurred in anyway (including but not limited to that arising from negligence) in connection with any use of or reliance on the information.
©The State of Queensland - Department of Natural Resources, Mines and Energy (DNRM) 2020

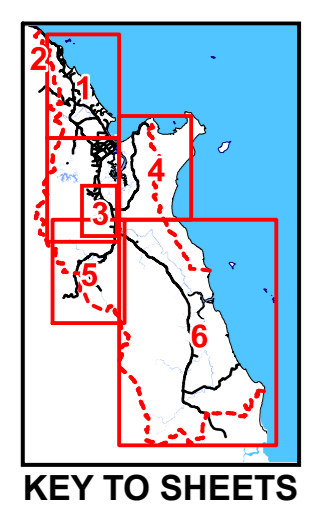

KEY TO SHEETS

CAIRNSPLAN2016

CAIRNSPLAN 2016 VERSION 3.1

FLOOD AND INUNDATION HAZARDS OVERLAY

MAP No. OM-07E
Sheet 5 of 6

Disclaimer:
The Flood and Inundation hazards overlay identifies designated flood hazard areas and trigger areas (flood and storm tide inundation areas) where modelling has been undertaken by council or where identified by the State Government. The overlay does not represent mapping of a defined flood event and is provided to ensure that the risk of inundation is assessed and mitigated when development is proposed. The Flood and inundation hazards overlay is not prepared for insurance eligibility determination purposes and is not suitable to determine whether an existing building is subject to flooding, nor does the overlay account for pre-existing localised drainage matters.

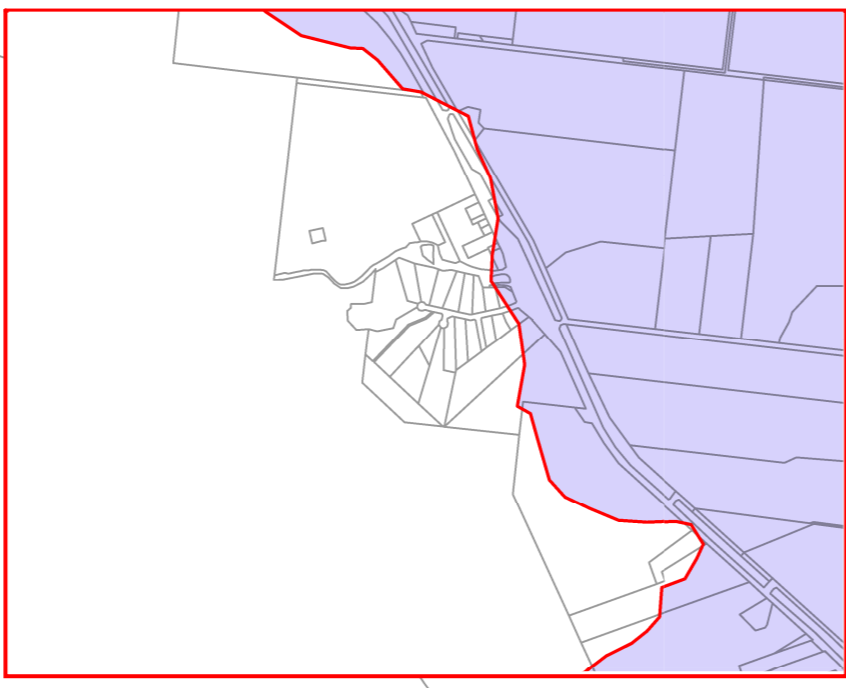
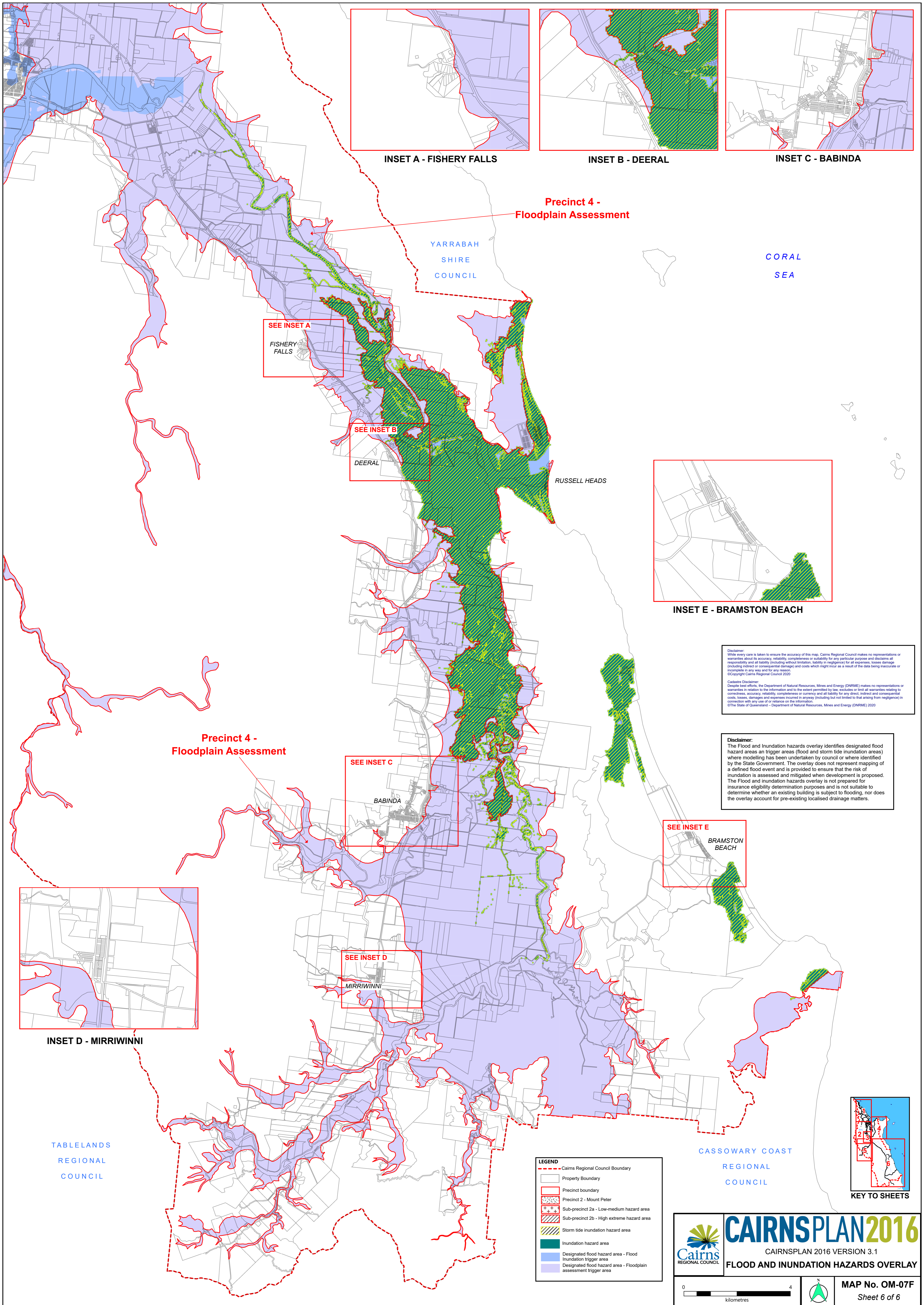

INSET A - FISHERY FALLS

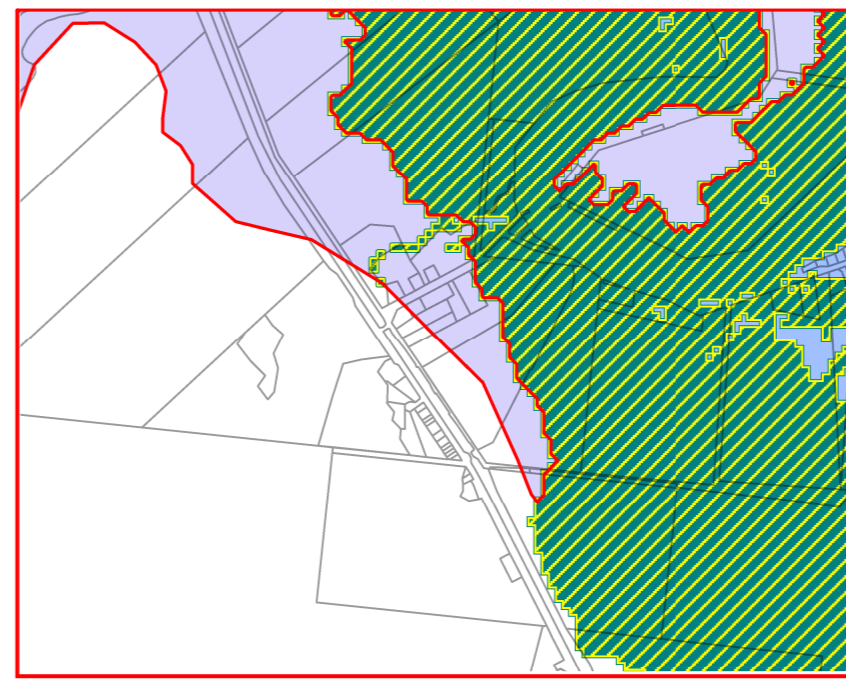

INSET B - DEERAL

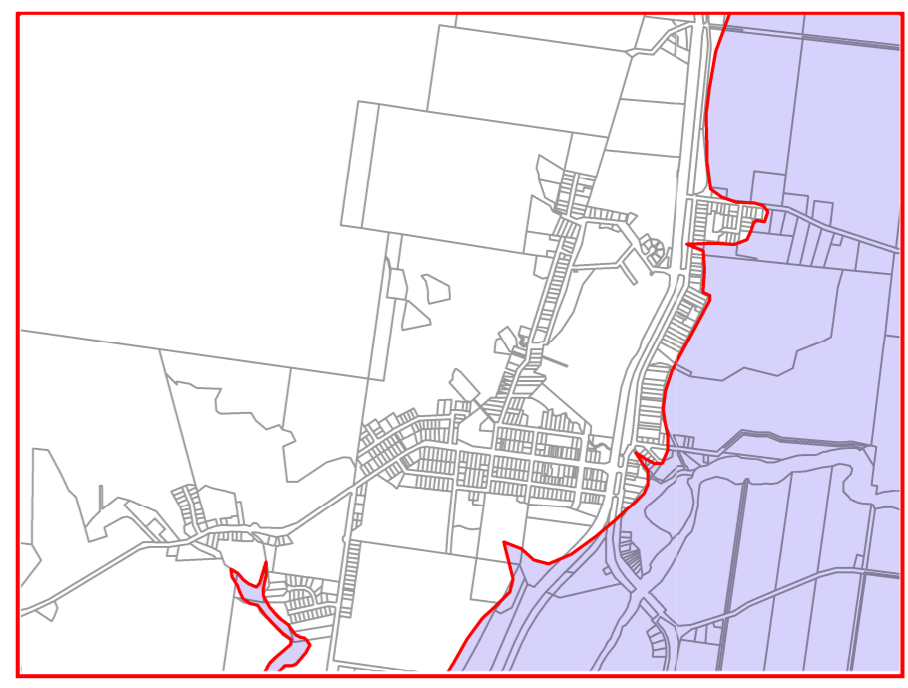

INSET C - BABINDA

Precinct 4 - Floodplain Assessment

YARRABAH SHIRE COUNCIL

CORAL SEA

SEE INSET A
FISHERY FALLS

SEE INSET B
DEERAL

RUSSELL HEADS

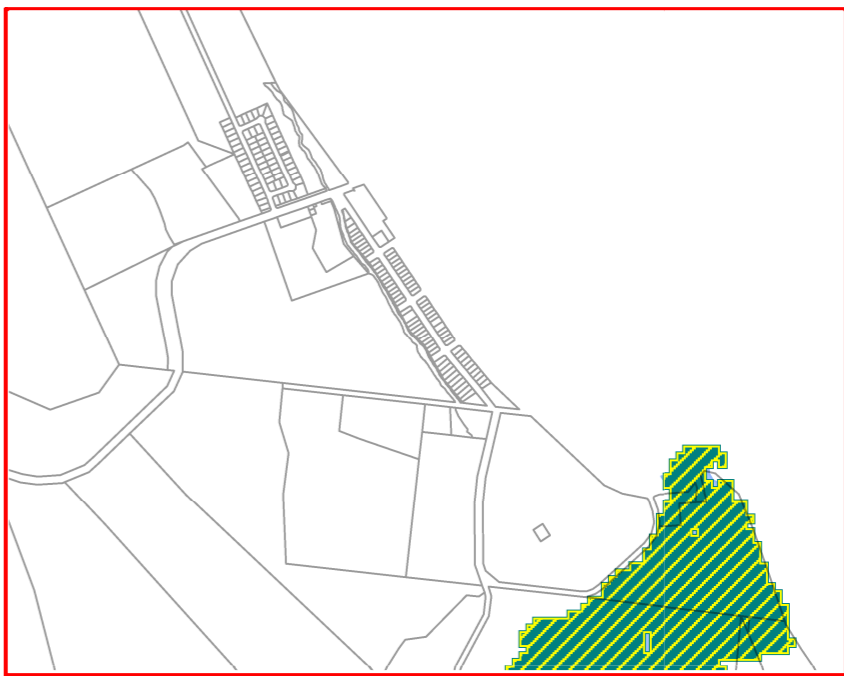

INSET E - BRAMSTON BEACH

Disclaimer:
While every care is taken to ensure the accuracy of this map, Cairns Regional Council makes no representations or warranties about its accuracy, reliability, completeness or suitability for any particular purpose and disclaims all responsibility and all liability (including without limitation, liability in negligence) for all expenses, losses, damages (including indirect or consequential damage) and costs which might incur as a result of the data being inaccurate or incomplete in any way and for any reason.
©Copyright Cairns Regional Council 2020

Cadastral Disclaimer:
Despite best efforts, the Department of Natural Resources, Mines and Energy (DNRM) makes no representations or warranties in relation to the information and to the extent permitted by law, excludes or limit all warranties relating to correctness, accuracy, reliability, completeness or currency and all liability for any direct, indirect and consequential costs, losses, damages and expenses incurred in anyway (including but not limited to that arising from negligence) in connection with any use of or reliance on the information.
©The State of Queensland - Department of Natural Resources, Mines and Energy (DNRM) 2020

Precinct 4 - Floodplain Assessment

SEE INSET C
BABINDA

SEE INSET E
BRAMSTON BEACH

SEE INSET D
MIRRIWINNI

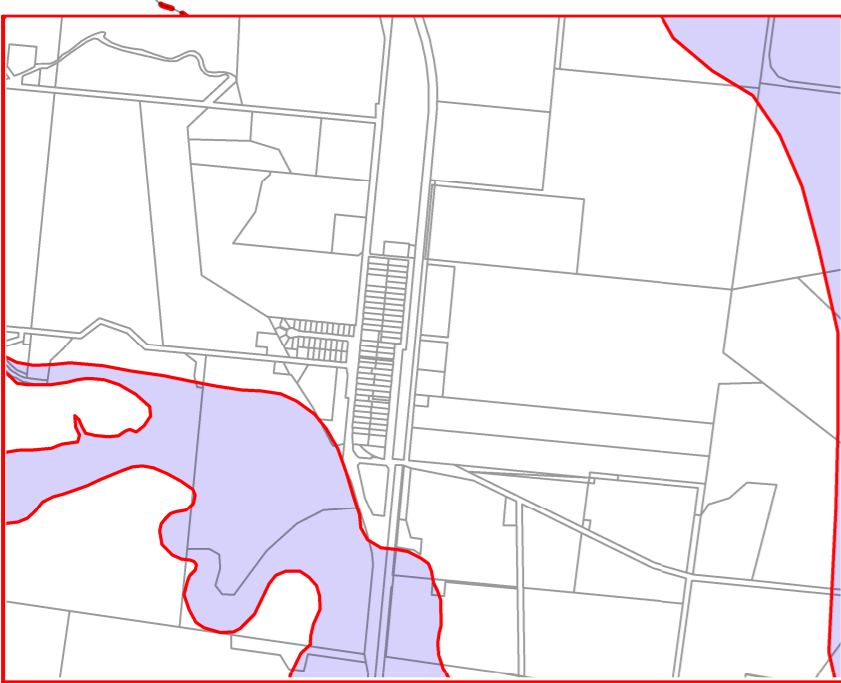

INSET D - MIRRIWINNI

TABLELANDS REGIONAL COUNCIL

CASSOWARY COAST REGIONAL COUNCIL

LEGEND

- Cairns Regional Council Boundary
- Property Boundary
- Precinct boundary
- Precinct 2 - Mount Peter
- Sub-precinct 2a - Low-medium hazard area
- Sub-precinct 2b - High extreme hazard area
- Storm tide inundation hazard area
- Inundation hazard area
- Designated flood hazard area - Flood inundation trigger area
- Designated flood hazard area - Floodplain assessment trigger area

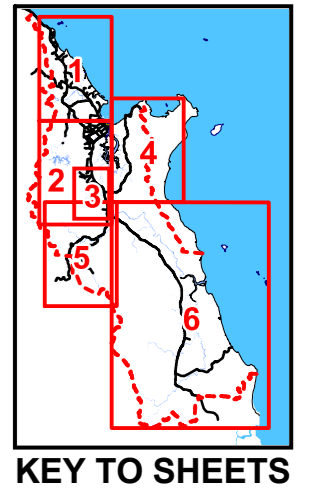

KEY TO SHEETS

CAIRNSPLAN2016

CAIRNSPLAN 2016 VERSION 3.1

FLOOD AND INUNDATION HAZARDS OVERLAY

MAP No. OM-07F

Sheet 6 of 6