



Natural Disasters

PICTURE MATCH

Instructions

1. Print out or photocopy the following pictures of different natural disasters.
2. Also print out, or write on paper, the names of the following disasters.
3. Instruct students to match up the pictures with the associated disaster word. The student who correctly matches the pictures first wins.
4. This activity can be performed individually, in pairs or in small groups.
5. Answers to the questions are below. If you have time, discuss which of these could occur in Cairns.

Answers

- Cyclone - 3, 5, 13 and 14
Earthquake - 11, 12 and 17
Tsunami - 6, 18 and 25
Wildfire - 7, 8, 9, 10
Flood - 1 and 4
Volcano - 2, 26 and 27
Drought - 15 and 16
Landslip - 19, 20 and 21
Tornado - 22, 23, 14

Curriculum links

1	Science	ACSSU019: Science understanding; Earth and space sciences	Observable changes occur in the sky and landscape
1	Science	ACSHE021: Science as a Human Endeavour; Nature and development of science	Science involves observing, asking questions about, and describing changes in, objects and events
1	Science	ACSHE022: Science as a Human Endeavour; Use and influence of science	People use science in their daily lives, including when caring for their environment and living things
1-2	Health & Physical Education	ACPPS018: Personal, social and community health; Being healthy, safe and active	Recognise situations and opportunities to promote health, safety and wellbeing
2	Science	ACSHE034: Science as a Human Endeavour; Nature and development of Science	Science involves observing, asking questions about, and describing changes in, objects and events
2	Science	ACSHE035: Science as a Human Endeavour; Use and influence of science	People use science in their daily lives, including when caring for the environment and living things
3	Science	ACSHE050: Science as a Human Endeavour; Nature and development of science	Science involves making predictions and describing patterns and relationships
3	Science	ACSHE051: Science as a Human Endeavour; Use and influence of science	Science knowledge helps people to understand the effect of their actions
3	Civics	ACHASSK072: Knowledge and Understanding; Civics and Citizenship	Why people participate within communities and how students can actively participate and contribute
3-4	Health & Physical Education	ACPPS035: Personal, Social and Community Health; Being healthy, safe and active	Describe and apply strategies that can be used in situations that make them feel uncomfortable or unsafe
4	Science	ACSSU075: Science Understanding; Earth & space sciences	Earth' surface changes over time as a result of natural processes and human activity
5	Science	ACSHE083: Science as a Human Endeavour; Use and influence of science	Scientific knowledge is used to solve problems and inform personal and community decisions
5	Geography	ACHASSK113: Knowledge and Understanding	The environmental and human influences on the location and characteristics of a place and the management of spaces within them
5	Geography	ACHASSK114: Knowledge and Understanding	The impact of bushfires or floods on environments and communities, and how people can respond
5-6	Health & Physical Education	ACPPS056: Personal, Social and Community Health; Communicating & interacting with health & wellbeing	Examine the influence of emotional responses on behaviour and relationships
6	Science	ACSSU094: Science Understanding; Biological science	The growth and survival of living things are affected by physical conditions of the environment
6	Science	ACSSU096: Science understanding; Earth and space sciences	Sudden geological changes and extreme weather events can effect Earth's surface
6	Science	ACSHE100: Science as a human endeavour; Use and influence of science	Scientific knowledge is used to solve problems and inform personal and community decisions

1



2



3

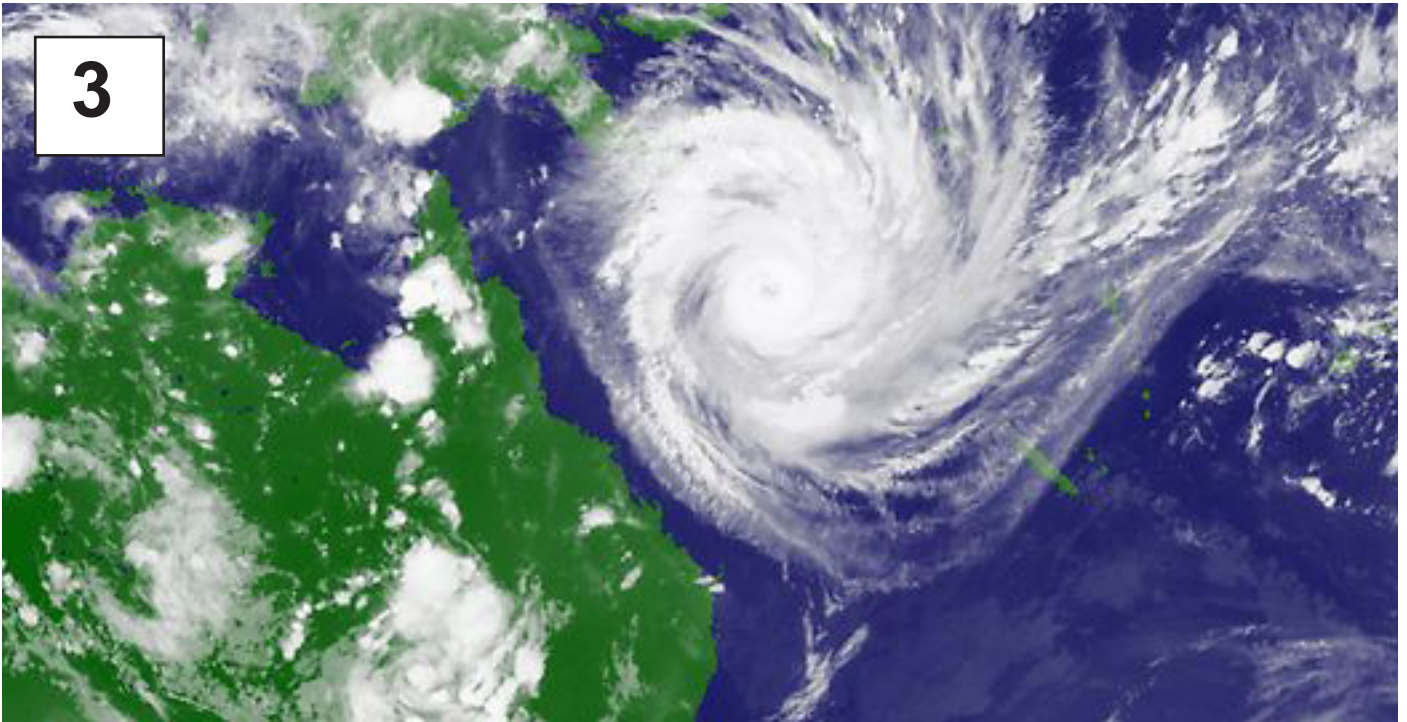

4



5



6



7



8



9



10



11



12



13

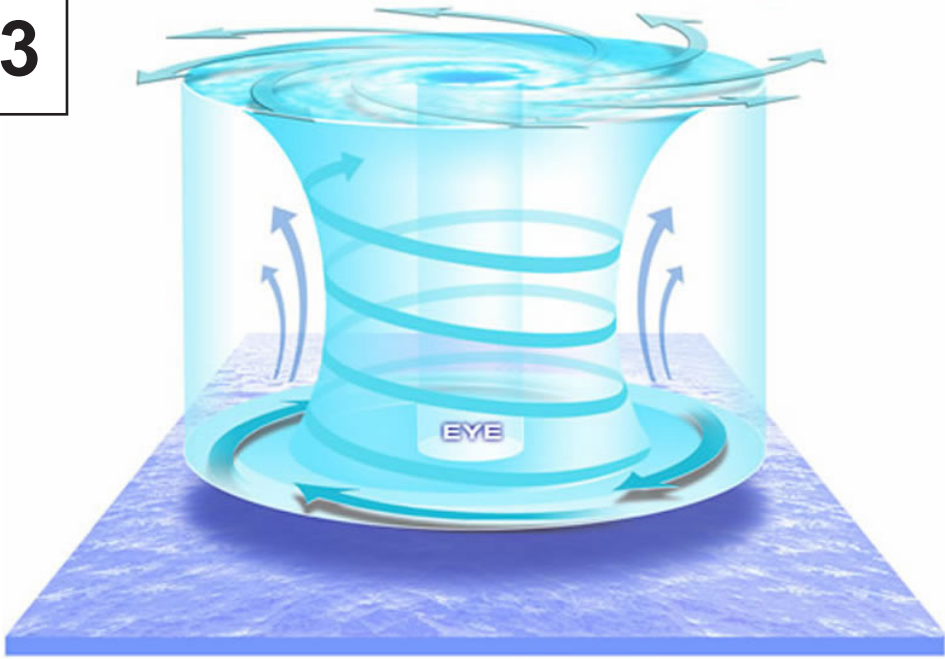

14





17

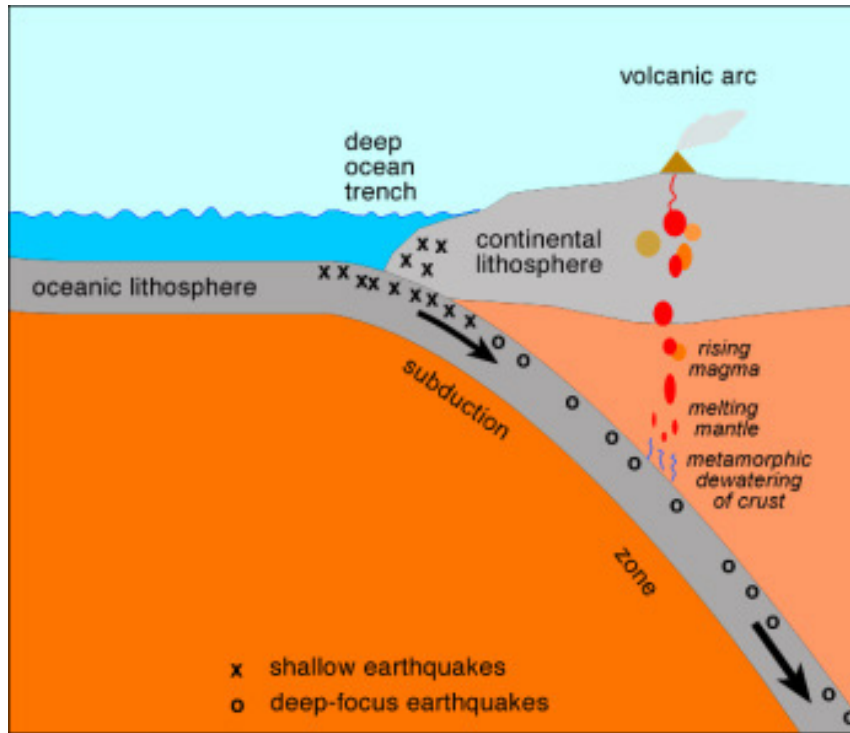

18

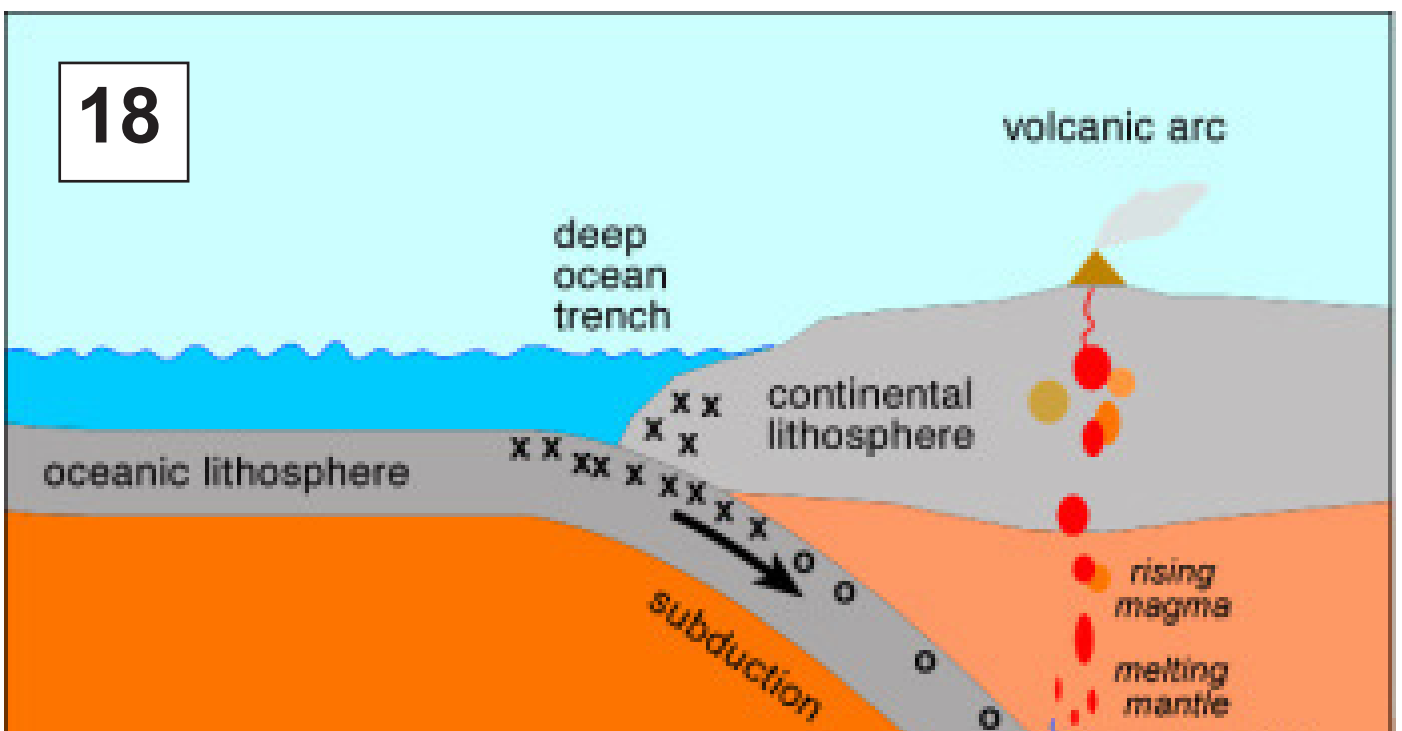

19

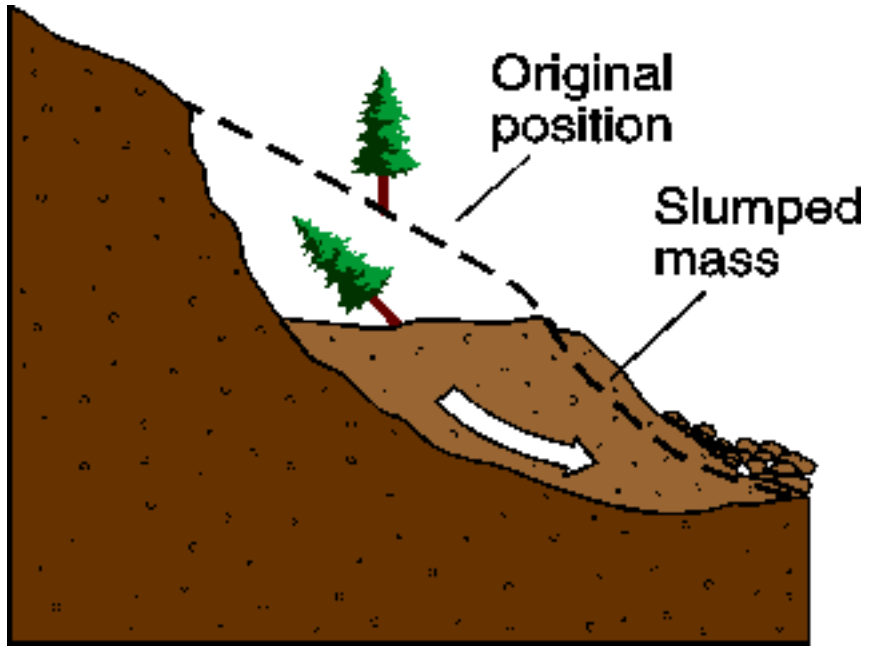

20



21



22



23

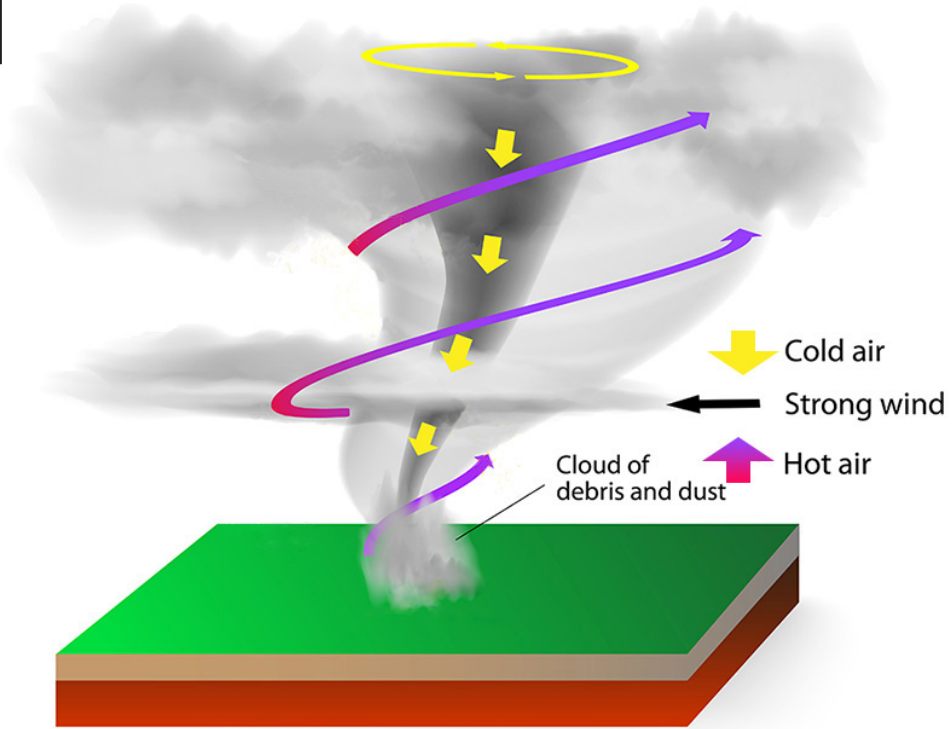

24



25

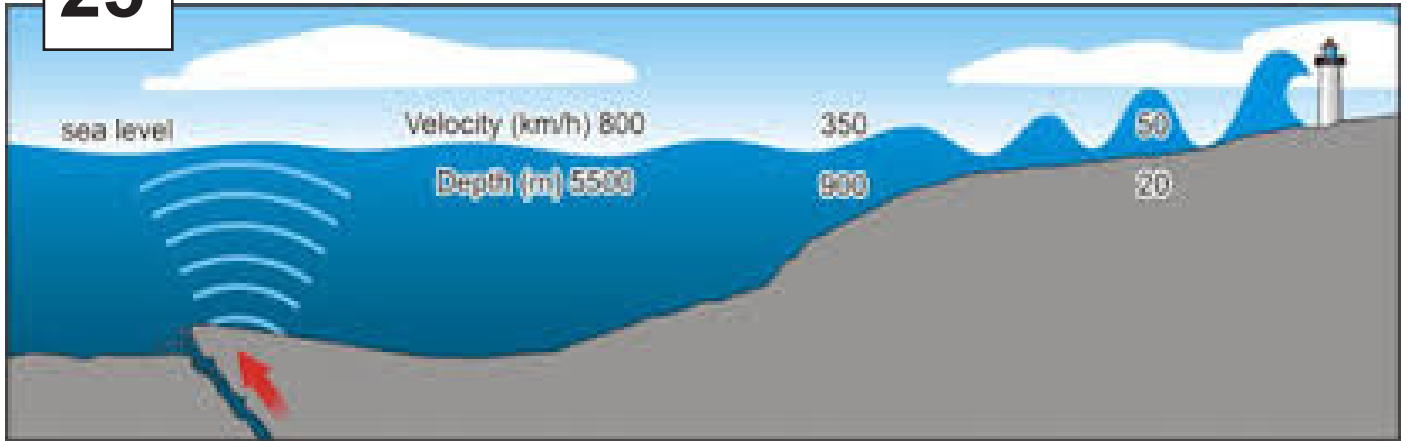

26



