

Manifest	
3 x	Multi Message (Use Other Footpath, BLANK (W) Blank White, TC2217 Footpath Closed)
3 x	Pedestrian Fence
2 x	Multi Message (BLANK (W) Blank White, TC1174 Do Not Overtake, TC1332 Worker Symbolic)
1 x	Multi Message (TC1828 Truck Symbolic, TC1174 Do Not Overtake, BLANK (W) Blank White)
1 x	Multi Message (TC2216 Footpath Closed Ahead, T8-2(L) Pedestrians Left, Use Other Footpath)
1 x	Multi Message (Use Other Footpath, T8-2(L) Pedestrians Left, TC2216 Footpath Closed Ahead)
1 x	Multi Message (Use Other Footpath, T8-2(R) Pedestrians Right, TC2216 Footpath Closed Ahead)
1 x	TC UTE w/ Arrowboard
1 x	Traffic Controller

<b>(A)</b> →	TRUCK EGRESS ROUTE
<b>(B)</b> →	TRUCK INGRESS ROUTE

KENNETH MIRANDA  
**CLIENT: DAVBRIDGE CONSTRUCTIONS PTY LTD**

THIS (TGS) SHALL BE READ IN CONJUNCTION WITH **NOTES 01** IT HAS BEEN DEVELOPED TO ALLOW THE CLIENT TO CONDUCT WORKS AT THE LISTED LOCATION AND TO DISPLAY A COMMITMENT TO TRAFFIC AND PEDESTRIAN MANAGEMENT, REPORTING, AND REVIEWING. AN ON SITE RISK ASSESSMENT SHALL BE CONDUCTED PRIOR TO ERECTING ANY TRAFFIC CONTROL DEVICES.



LOCATION:  
 SUBURB:  
 1ST CROSS ST:  
 2ND CROSS ST:  
 UBD MAP REF#:  
 GPS/CHAINAGE:

MAGNOLIA STREET  
 HOLLOWAYS BEACH  
 GERBERA STREET  
 CUL-DE-SAC  
 N/A  
 -16.845384, 145.743151

TERM:  
 ROAD TYPE:  
 POSTED SPEED:  
 OPERATION:  
 TRAVELLED PATH:  
 AADT:

SHORT  
 TWO WAY  
 50 KPH  
 FOOTPATH CLOSURE  
 PAST  
 <1000

**PEDESTRIAN BRIDGE CONSTRUCTION**

Evolution Traffic Management  
 572 Curtin Ave East, Eagle Farm  
 Queensland 4009  
 PO Box 432 Northgate, Qld 4013  
 Ph: 1300 880 481.  
 TMR REGISTRATION NUMBER: 0323



APPROVED BY TM DESIGNER: STEVE JW ROBERTS GOTMR TMDM 647	<i>[Signature]</i>
EVOLUTION JOB NUMBER: <b>440391981</b>	
REFERENCE ID: <b>219361</b>	REV# <b>00</b>
EVO	PAGE: <b>3 of 4</b>

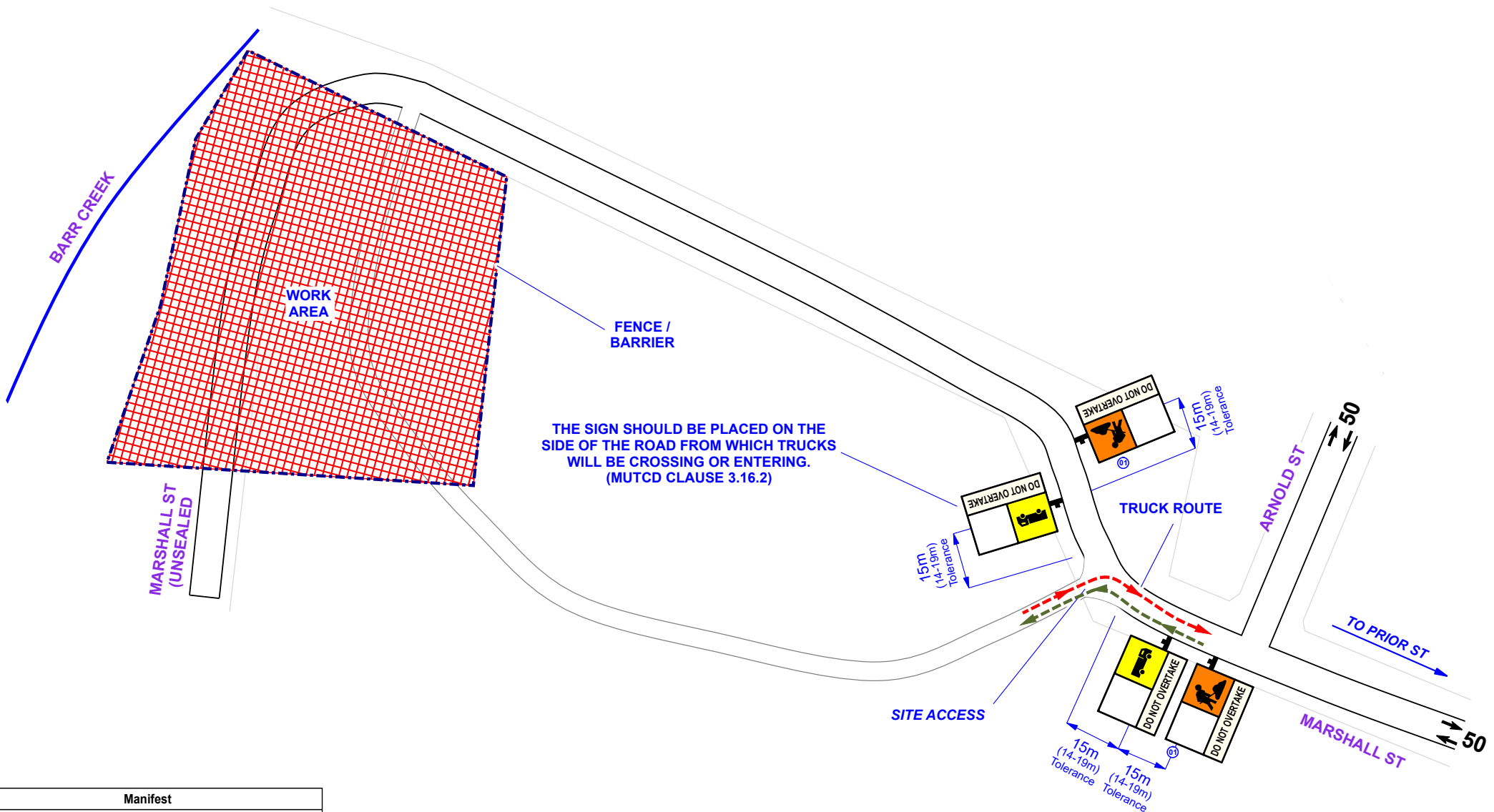

Manifest	
2 x	Multi Message (BLANK (W) Blank White, TC1174 Do Not Overtake, TC1332 Worker Symbolic)
1 x	Multi Message (BLANK (W) Blank White, TC1174 Do Not Overtake, TC1828 Truck Symbolic)
1 x	Multi Message (TC1828 Truck Symbolic, TC1174 Do Not Overtake, BLANK (W) Blank White)
1 x	Pedestrian Fence
1 x	TC UTE w/ Arrowboard
1 x	Traffic Controller

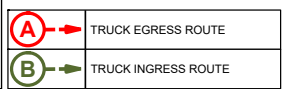

KENNETH MIRANDA  
**CLIENT: DAVBRIDGE CONSTRUCTIONS PTY LTD**

THIS (TGS) SHALL BE READ IN CONJUNCTION WITH **NOTES 01** IT HAS BEEN DEVELOPED TO ALLOW THE CLIENT TO CONDUCT WORKS AT THE LISTED LOCATION AND TO DISPLAY A COMMITMENT TO TRAFFIC AND PEDESTRIAN MANAGEMENT, REPORTING, AND REVIEWING. AN ON SITE RISK ASSESSMENT SHALL BE CONDUCTED PRIOR TO ERECTING ANY TRAFFIC CONTROL DEVICES.



LOCATION:  
 SUBURB: MACHANS BEACH  
 1ST CROSS ST: PRIOR STREET  
 2ND CROSS ST: CUL-DE-SAC  
 UBD MAP REF#: N/A  
 GPS/CHAINAGE: -16.846999, 145.745018

TERM:  
 ROAD TYPE: SHORT TWO WAY  
 POSTED SPEED: 50 KPH  
 OPERATION: TRUCK TURNING  
 TRAVELLED PATH: PAST  
 AADT: <1000

PEDESTRIAN BRIDGE CONSTRUCTION

**Evolution Traffic Management**  
 572 Curtin Ave East, Eagle Farm  
 Queensland 4009  
**PO Box 432 Northgate, Qld 4013**  
**Ph: 1300 880 481.**  
 TMR REGISTRATION NUMBER: 0323

**evolution**  
 TRAFFIC MANAGEMENT

APPROVED BY TM DESIGNER: STEVE JW ROBERTS QOTMR TMD# 647	
EVOLUTION JOB NUMBER: <b>440391981</b>	
REFERENCE ID: <b>219363</b>	REV# <b>00</b>
EVO	PAGE: <b>4 of 4</b>